

Drawing Notes:

Grid Reference:
410181 , 201174

ACCESS & EGRESS
TO PROPERTIES MAINTAINED

Advanced Warning Signs Required on site
2 Weeks before works commence.

**ADVANCED NOTICE
OF WORKS**
This road will be closed on
XX/XX/XXXX
until XX/XX/XXXX
for XX days
Apologies for any
inconvenience caused.

KEY

● Cone

● Sign

■ Closure

■ Work Area (approx)

■ Diversion Route

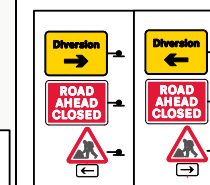

Advanced Signage of works
To be switched accordingly X

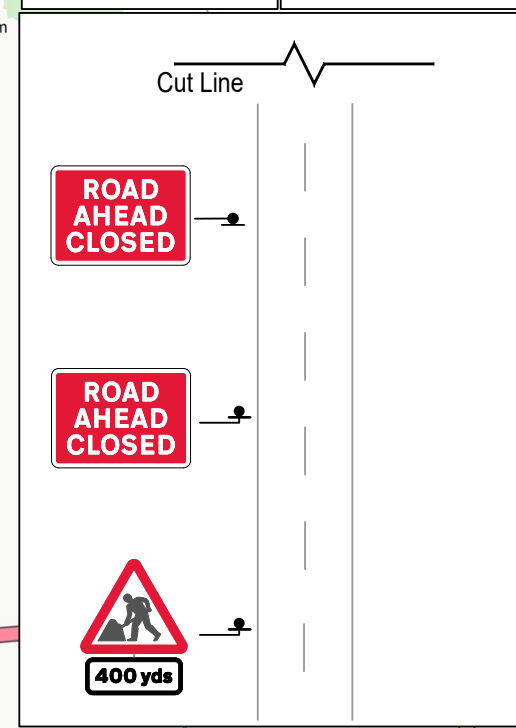
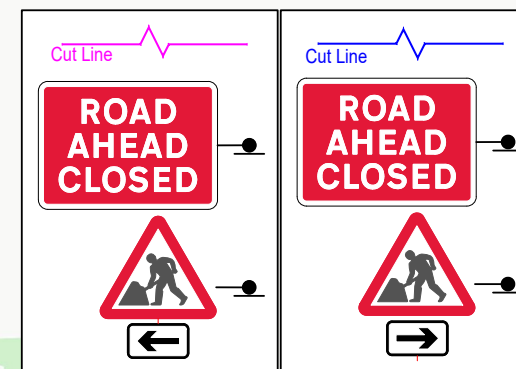

Client

telent

Project

Road Closure & Diversion - 30mph

Title

Bell Lane,
Poulton,
Gloucestershire, GL7 5JE



Design: SW	Drawn: SW	Chkd: AM
Date: 11/05/2022	Date: 11/05/2022	Date: 11/05/2022
Scale: NTS @ A3	Status: PROPOSED	

Drawing No

CITISWCAD035

Rev: